

WINDOW 'SLIDING' SHUTTER INSPIRATION. TIMBER BLACK SHUTTERS

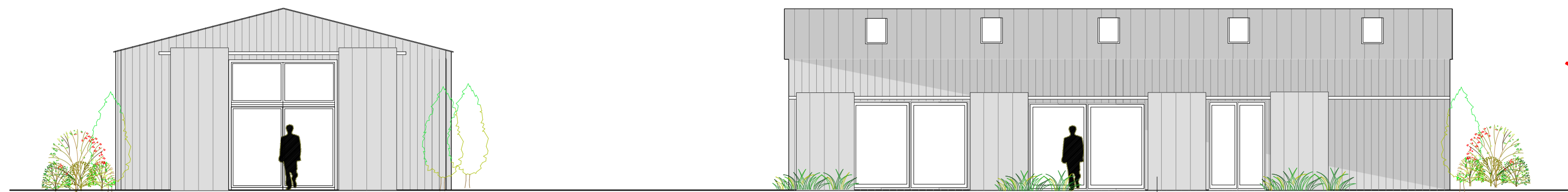

VERTICAL BLACK TIMBER CLADDING AND METAL ROOF



PROPOSED EAST ELEVATION @ 1:100

PROPOSED NORTH ELEVATION @ 1:100

SLIDING SHUTTERS TO MATCH CLADDING FINISH

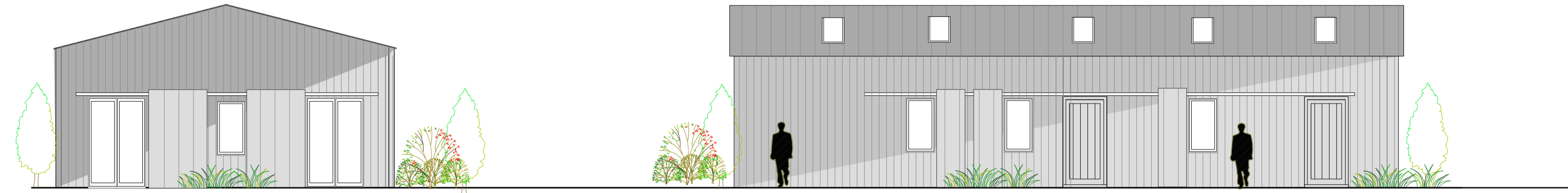
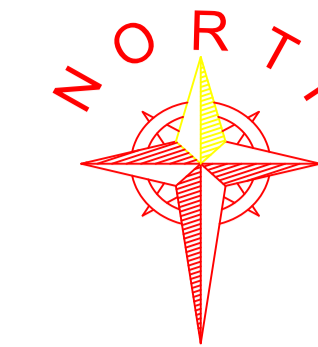

PROPOSED WEST ELEVATION @ 1:100

PROPOSED SOUTH ELEVATION @ 1:100

PROPOSED BARN CONVERSION @ 1:100

MATERIALS:  
PRE-COATED METAL CLADDING ON ROOF  
POWDER COATED ALUMINIUM WINDOWS/DOORS  
BLACK TIMBER VERTICAL CLADDING

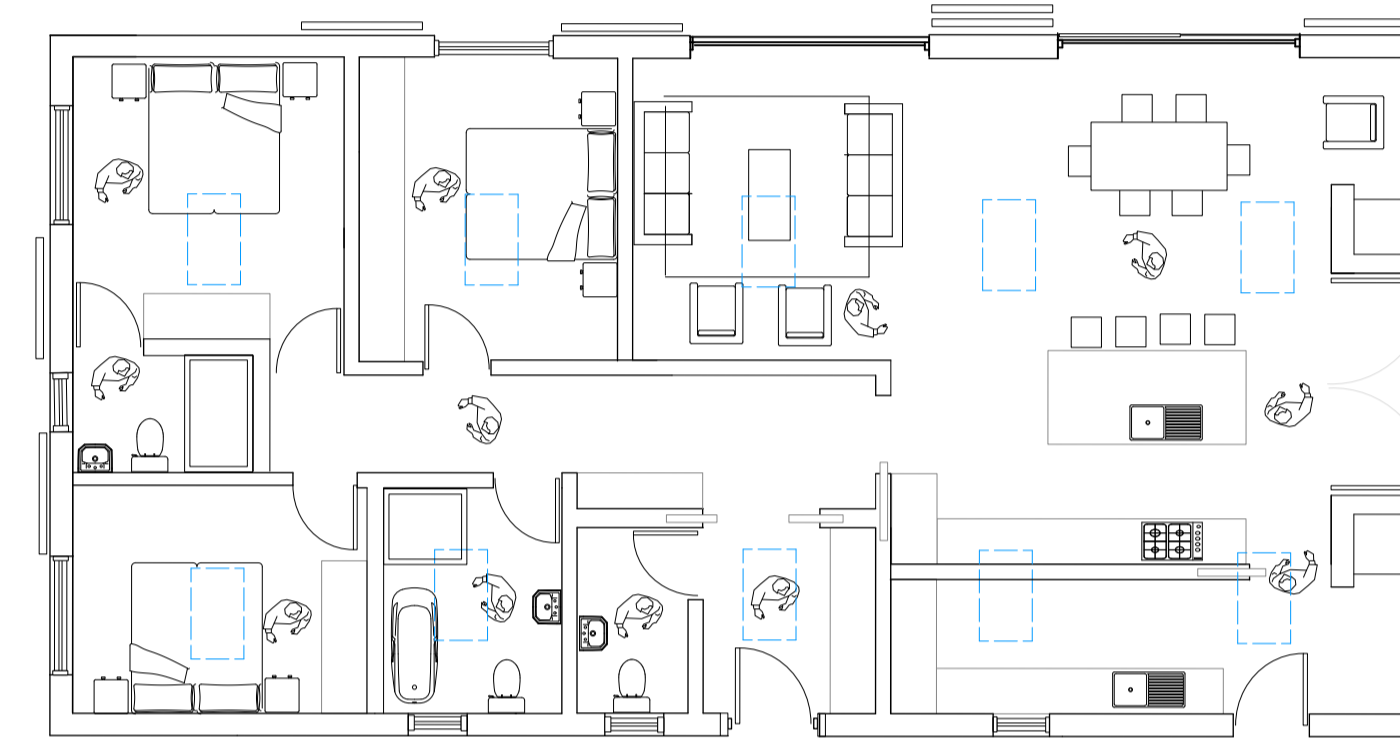

PROPOSED PLAN @ 1:100

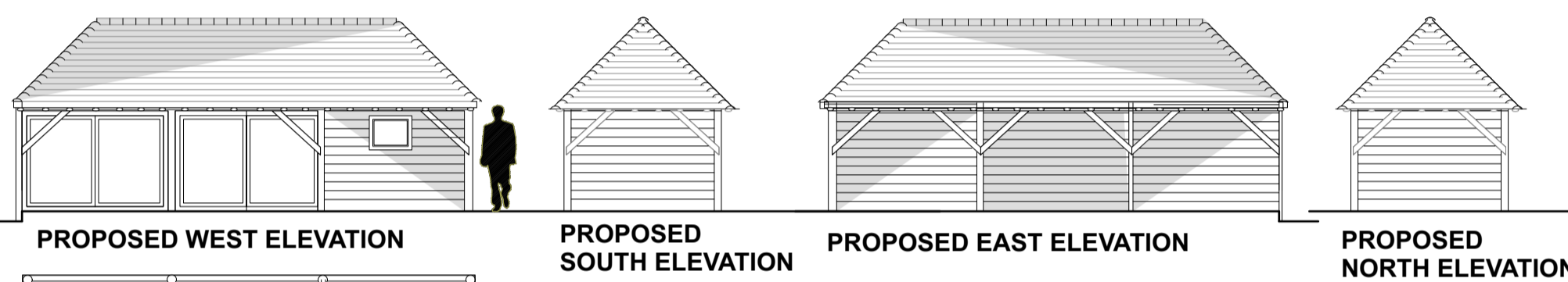

PROPOSED WEST ELEVATION

PROPOSED SOUTH ELEVATION

PROPOSED EAST ELEVATION

PROPOSED NORTH ELEVATION

MATERIALS:  
TIMBER SHIPLAP CLADDING  
EXISTING ROOF TILES  
POWDER COATED ALUMINIUM WINDOWS/DOORS

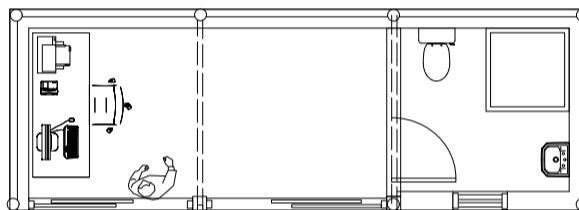

PROPOSED PLAN

PROPOSED BARN CONVERSION INTO OFFICE @ 1:100

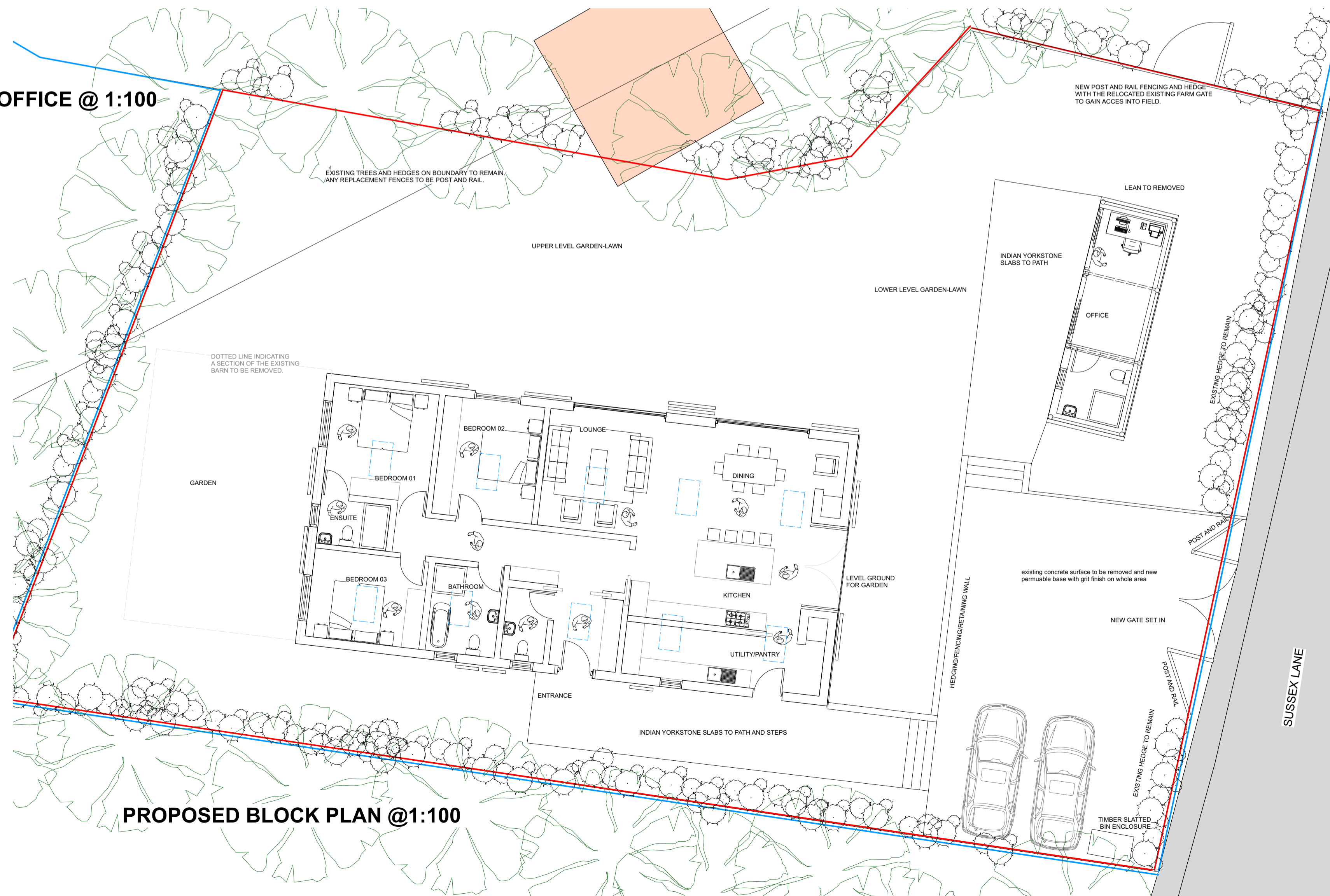

PROPOSED BLOCK PLAN @ 1:100

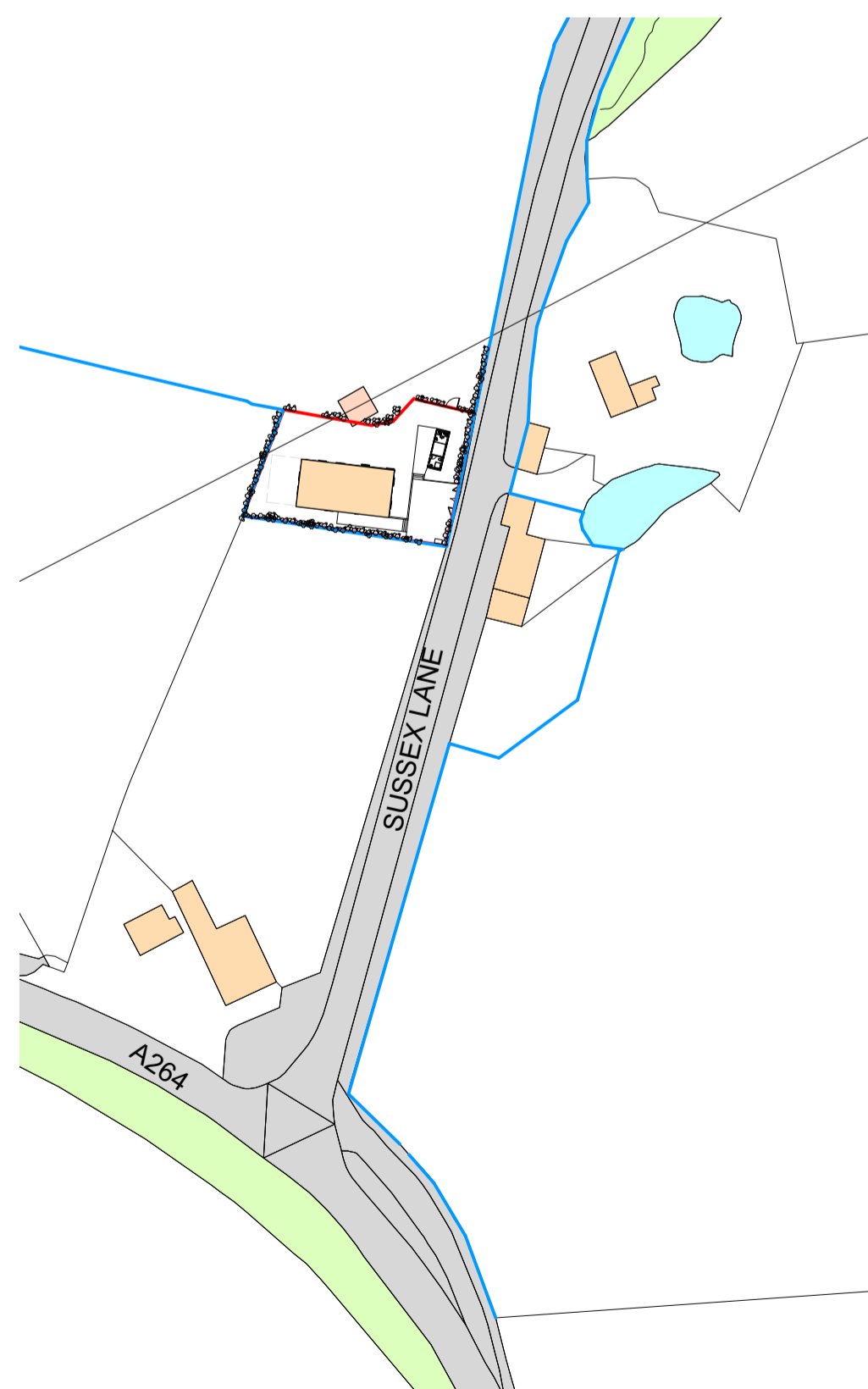

PROPOSED SITE PLAN @ 1:1250

THESE DRAWINGS AND DESIGNS ARE THE COPYRIGHT THEREOF AND THE PROPERTY OF MADGWICK & DOTTRIDGE AND MUST NOT BE COPIED OR RETAINED WITHOUT WRITTEN PERMISSION FROM MADGWICK & DOTTRIDGE.

Revisions

- REV A - WINDOWS AMENDED AND SHUTTERS ADDED
- REV B - NAME ROADS ADDED
- REV C - EXISTING LANDSCAPING ADDED
- REV D - REDUCED BARN FOOTPRINT CONCEPT
- REV E - siteplan amended

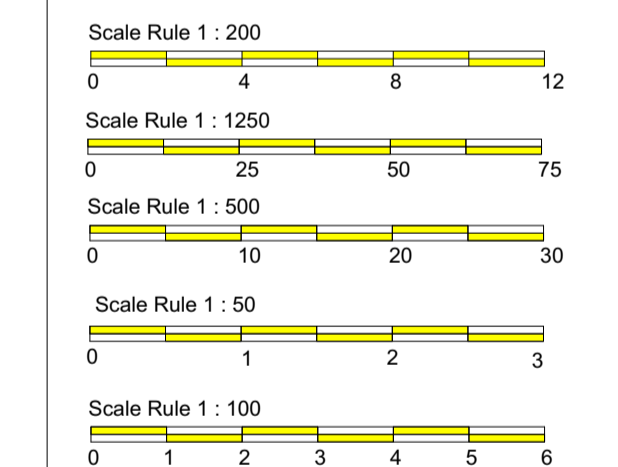

dwg Proposed Plans/Elevations/ Site & Block Plan

job

Proposed 3 Bed Conversion

site

Pitfields Barn  
Sussex lane, Withyham,  
Tunbridge Wells, Kent  
TN3 9UB

client

Mr R Dehaan

Madgwick & Dottridge

The Farm Office  
Barden Dell Farm, Barden Road,  
Bidborough, Tunbridge Wells  
Kent TN3 0LJ

Telephone :-  
01892 510111  
Email :-  
madgwick@globalnet.co.uk

scale 1:100 1:500 1:1250 1:200 @ A1

date 18.05.21 drawn CDM rev

job no. 3326 dwg 02

E

PLANNING

© The copyright in this document and design is confidential to and the property of Madgwick & Dottridge.